



DEPARTMENT OF REGULATORY AND ECONOMIC RESOURCES (RER)
BOARD AND CODE ADMINISTRATION DIVISION
NOTICE OF ACCEPTANCE (NOA)

MIAMI-DADE COUNTY
PRODUCT CONTROL SECTION
11805 SW 26 Street, Room 208
Miami, Florida 33175-2474
T (786) 315-2590 F (786) 315-2599
www.miamidade.gov/economy

Oldcastle BuildingEnvelope®, Inc. (NJ)
1507 Lancer Drive
Moorestown, NJ 08057

SCOPE:

This NOA is being issued under the applicable rules and regulations governing the use of construction materials. The documentation submitted has been reviewed and accepted by Miami-Dade County RER-Product Control Section to be used in Miami Dade County and other areas where allowed by the Authority Having Jurisdiction (AHJ).

This NOA shall not be valid after the expiration date stated below. The Miami-Dade County Product Control Section (In Miami Dade County) and/or the AHJ (in areas other than Miami Dade County) reserve the right to have this product or material tested for quality assurance purposes. If this product or material fails to perform in the accepted manner, the manufacturer will incur the expense of such testing and the AHJ may immediately revoke, modify, or suspend the use of such product or material within their jurisdiction. RER reserves the right to revoke this acceptance, if it is determined by Miami-Dade County Product Control Section that this product or material fails to meet the requirements of the applicable building code.

This product is approved as described herein, and has been designed to comply with the Florida Building Code, including the High Velocity Hurricane Zone.

DESCRIPTION: StormGlass™ Glass Interlayer

APPROVAL DOCUMENT: Drawing No. 1216, titled "Stormglass Laminated Glass", sheet 1 and 2 of 2, dated 04/02/2003, with revision C1 dated 10/03/2012, prepared by W.W. Schaefer Engineering & Consulting, P.A., Inc. signed and sealed by Warren W. Schaefer, P.E., bearing the Miami-Dade County Product Control revision stamp with the Notice of Acceptance number and expiration date by the Miami-Dade County Product Control Section.

MISSILE IMPACT RATING: None

LABELING: Glass laminated under this Product Approval shall be permanently marked in a corner of the glass with: a) StormGlass, b) Authorized laminator's name, c) Laminator's identification mark and d) M.D.C.A, that stands for Miami Dade County Approved.

LIMITATION: This approval does not include an evaluation of structural performance of this component.

RENEWAL of this NOA shall be considered after a renewal application has been filed and there has been no change in the applicable building code negatively affecting the performance of this product.

TERMINATION of this NOA will occur after the expiration date or if there has been a revision or change in the materials, use, and/or manufacture of the product or process. Misuse of this NOA as an endorsement of any product, for sales, advertising or any other purposes shall automatically terminate this NOA. Failure to comply with any section of this NOA shall be cause for termination and removal of NOA.

ADVERTISEMENT: The NOA number preceded by the words Miami-Dade County, Florida, and followed by the expiration date may be displayed in advertising literature. If any portion of the NOA is displayed, then it shall be done in its entirety.

INSPECTION: A copy of this entire NOA shall be provided to the user by the manufacturer or its distributors and shall be available for inspection at the job site at the request of the Building Official.

This NOA revises NOA # 13-0814.01 and consists of this page 1 and evidence page E-1, as well as approval document mentioned above.

The submitted documentation was reviewed by Carlos M. Utrera, P.E.



[Handwritten Signature]
06/04/2014

NOA No. 14-0423.11
Expiration Date: December 11, 2018
Approval Date: June 12, 2014
Page 1

NOTICE OF ACCEPTANCE: EVIDENCE SUBMITTED

A. DRAWINGS “Submitted under NOA # 13-0814.01”

1. Drawing No. 1216, titled “StormGlass Laminated Glass”, sheet 1 and 2 of 2, dated 04/02/2003, with revision C1 dated 10/03/2012, prepared by W.W. Schaefer Engineering & Consulting, P.A., Inc, signed and sealed by Warren W. Schaefer, P.E.

B. TESTS “Submitted under NOA # 03-0415.13”

	<u>Laboratory</u>	<u>Test</u>	<u>Date</u>	<u>Signature</u>
1.	Omega 15542-110291	ASTM E 84	02/26/03	J.W. Dougherty, P.E.
2.	ETC 03-191-13090.0	ASTM D 1929	02/10/03	J. L. Doldan, P.E.
3.	ETC 03-191-13090.0	ASTM D 635	02/10/03	J. L. Doldan, P.E.
4.	ETC 03-191-13090.0	ASTM D 2843	02/10/03	J. L. Doldan, P.E.
5.	ETC 01-726-11271.0	ASTM C 158	10/15/01	J. L. Doldan, P.E.
6.	ETC 03-191-13748.0	ASTM D 2843	07/25/03	J. L. Doldan, P.E.

C. CALCULATIONS

1. None.

D. QUALITY ASSURANCE

1. Miami-Dade Department of Regulatory and Economic Resources (RER)

E. MATERIAL CERTIFICATIONS

1. None.

F. STATEMENTS

1. Statement letter of code conformance to 2010 FBC and 5th edition (2014) issued by W. W. Schaefer Engineering & Consulting, P.A., dated 04/10/2014, signed and sealed by Warren W. Schaefer, P.E.

“Submitted under NOA # 13-0814.01”

2. No financial interest letter issued by W. W. Schaefer Engineering & Consulting, P.A., dated 07/29/2013, signed and sealed by Warren W. Schaefer, P.E.

“Submitted under NOA # 03-0514.15”

3. Private labeling agreement dated 05/12/2003.



06/04/2014

Carlos M. Utrera, P.E.
Product Control Examiner
NOA No. 14-0423.11
Expiration Date: December 11, 2018
Approval Date: June 12, 2014

PRODUCT REVISED
 as complying with the Florida
 Building Code
 Acceptance No 14-0423.11
 Expiration Date 12/11/2018
 By *[Signature]*
 Miami Dade Product Control

STORMGLASS™ PRODUCT DESCRIPTION

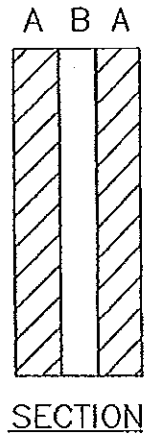

MANUFACTURED BY: OLDCASTLE BUILDINGENVELOPE®, INC.
 DESCRIPTION: STORMGLASS™ IS A COMBINATION OF PVB INTERLAYER &
 CLEAR POLYETHYLENE TEREPHTHALATE (PET) CORE FOR LAMINATION
 BETWEEN TWO OR MORE LITES OF GLASS. A TYPICAL GLAZING IS MADE
 OF THE FOLLOWING COMPONENTS (MINIMUM THICKNESS INDICATED -
 MULTIPLE LAYERS OF INTERLAYER TO BE USED AS NECESSARY):

A - 2.3 mm (0.090")	ANNEALED GLASS
B - 1.91 mm (0.075")	SAFLEX® CP (VS-XX) INTERLAYERS (CLEAR OR WHITE)

PRODUCT PROPERTIES

FOOT NOTE	DESCRIPTION	TEST	SAFLEX® CP (VS-XX) COMPOSITE INTERLAYER
(1)	FLAME SPREAD INDEX	ASTM E84	55
(1)	SMOKE DEVELOPMENT INDEX	ASTM E84	350' F
(1)	SELF IGNITION TEMPERATURE	ASTM D1929	660' F
(1)	AVG. TIME OF BURNING	ASTM D635	1.52 MIN. C2
(1)	AVG. EXTENT OF BURNING	ASTM D635	2.96 INCHES
(1)	SMOKE DENSITY	ASTM D2843	54.9%
(1 & 2)	AVG. MOD OF RUPTURE	ASTM C158	WEATHERING

- (1) SPECIMEN: LAMINATED GLASS WITH SAFLEX® CP (VS-XX) COMPOSITE INTERLAYER.
 NOTE THAT SAFLEX® CP (VS-XX) COMPOSITE BY ITSELF (UNPROTECTED) DOES NOT
 COMPLY WITH FLORIDA BUILDING CODE.
- (2) WEATHERING PER SECTION 2612 OF THE FLORIDA BUILDING CODE.
 (BEFORE MR = 3901.571 PSI; AFTER MR = 3597.164 PSI DELTA 7.8%)

STORMGLASS™ IS A TRADEMARK OF OLDCASTLE BUILDINGENVELOPE®, INC.
 SAFLEX® IS A TRADEMARK OF EASTMAN CHEMICAL COMPANY

PRODUCT RENEWED
 as complying with the Florida
 Building Code
 Acceptance No 13-0814.01
 Expiration Date 12/11/2018
 By *[Signature]*
 Miami Dade Product Control

OCT 21 2013

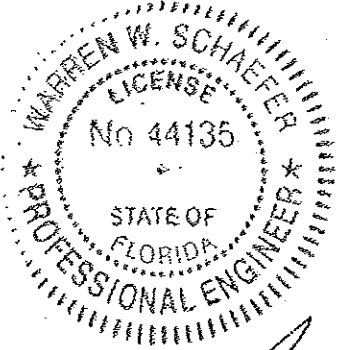

WARREN W. SCHAEFER, P.E.
 STRUCTURAL ENGINEER
 P.E. NO. 44135

W. W. SCHAEFER ENGINEERING & CONSULTING, P.A.
 (CA 6809)
 7480 150TH COURT NORTH
 PALM BEACH GARDENS, FL 33418
 PHONE: 561-744-3424

C1	UPDATE TO BE CONSISTENT WITH SAFLEX CP NOA	10/03/12
B1	UPDATED CONSULTANT & OLDCASTLE INFO	11/01/11
A1	CHANGED COMPOSITES TO SAFLEX	09/12/08
REV. #	DESCRIPTION	DATE
OLDCASTLE BUILDINGENVELOPE®, INC. 1507 LANCER DRIVE MOORESTOWN, NJ 08057 PHONE: 856-642-0900		
TITLE: STORMGLASS™ LAMINATED GLASS		
DRAWING NO.	DRAWN BY:	DRAWING DATE:
1216	K.P.S.	04/02/03
		SHEET NO.
		1 OF 2

MATERIAL DESIGNATION	SMOKE DENSITY RATING PER ASTM D2843	DADE NOTIFICATION NO.
SAFLEX® COLORANTS		
SAFLEX® – CLEAR	61.1	ETC03024
SAFLEX® – WHITE	62.6	ETC03023

THIS IS A COMPONENT APPROVAL AND DOES NOT INCLUDE AN EVALUATION OF STRUCTURAL PERFORMANCE OF THIS COMPONENT. SYSTEMS INCORPORATING THIS COMPONENT SHALL APPLY FOR AN NOA TO THE MIAMI-DADE PRODUCT CONTROL DIVISION AND SHALL SUBMIT TEST REPORTS AND OTHER REQUIRED DOCUMENTS SHOWING THAT THE SYSTEMS USING THIS COMPONENT WILL RESIST THE LOADS ACCORDING TO CHAPTER 16 OF THE F.B.C.

PRODUCT REVISED
 as complying with the Florida
 Building Code
 Acceptance No. 14-0423.11
 Expiration Date 12/11/2018
 By [Signature]
 Miami Dade Product Control

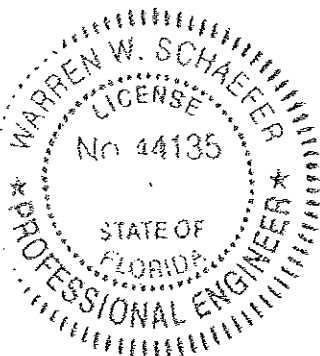

PRODUCT RENEWED
 as complying with the Florida
 Building Code
 Acceptance No. 13-0814.01
 Expiration Date 12/11/2018
 By [Signature]
 Miami Dade Product Control

OCT 21 2013

WARREN W. SCHAEFER, P.E.
 STRUCTURAL ENGINEER
 P.E. NO. 44135

W. W. SCHAEFER ENGINEERING & CONSULTING, P.A.
 (CA 6209)
 7480 150TH COURT NORTH
 PALM BEACH GARDENS, FL 33418
 PHONE: 561-744-3424

OLDCASTLE BUILDINGENVELOPE®, INC.
 1507 LANCER DRIVE
 MOORESTOWN, NJ 08057
 PHONE: 856-642-0900

TITLE: STORMGLASS™ LAMINATED GLASS

DRAWING NO. 1216	DRAWN BY: K.P.S.	DRAWING DATE: 04/02/03	SHEET NO. 2 OF 2
---------------------	---------------------	---------------------------	---------------------